

Usage of working time - 2024 summary

Nathalie Vialaneix

31 décembre, 2024

Contents

Global summary	1
Evolution along the year	4
Comparison with previous year	7
CO ₂ consumption summary	9
Session information	10

Global summary

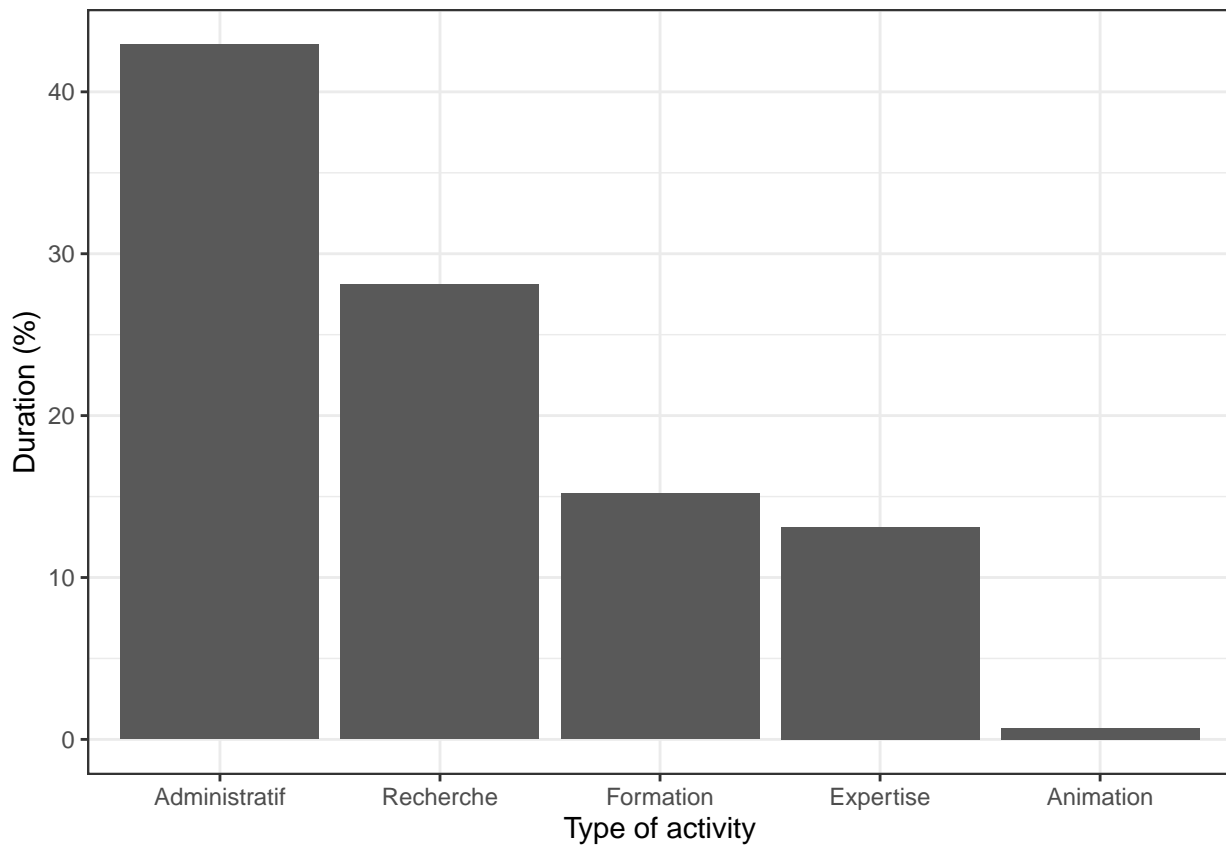

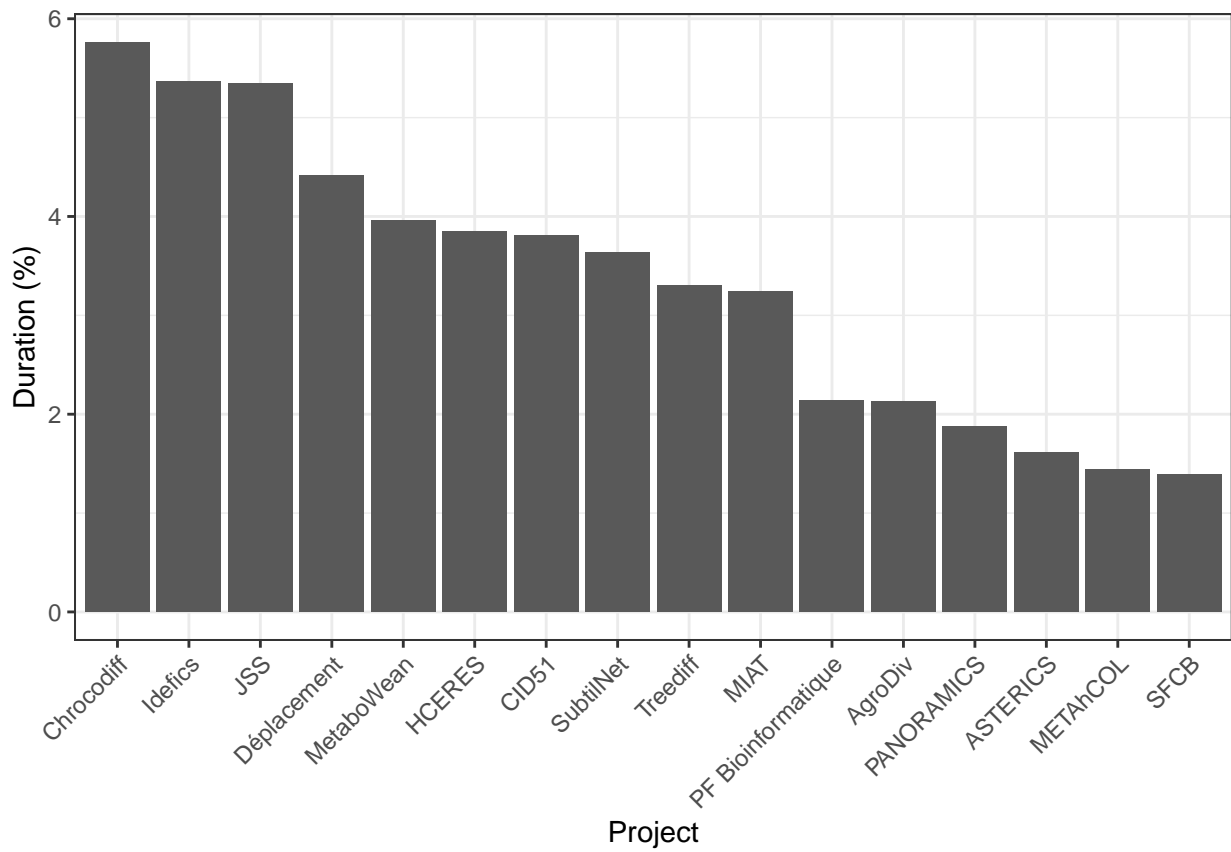
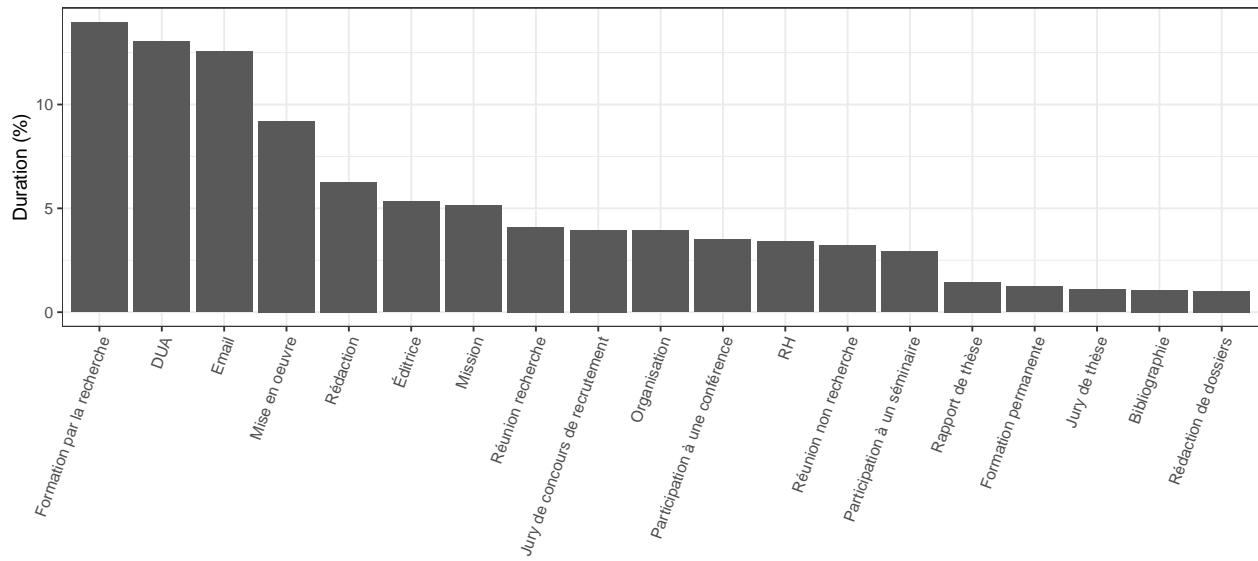

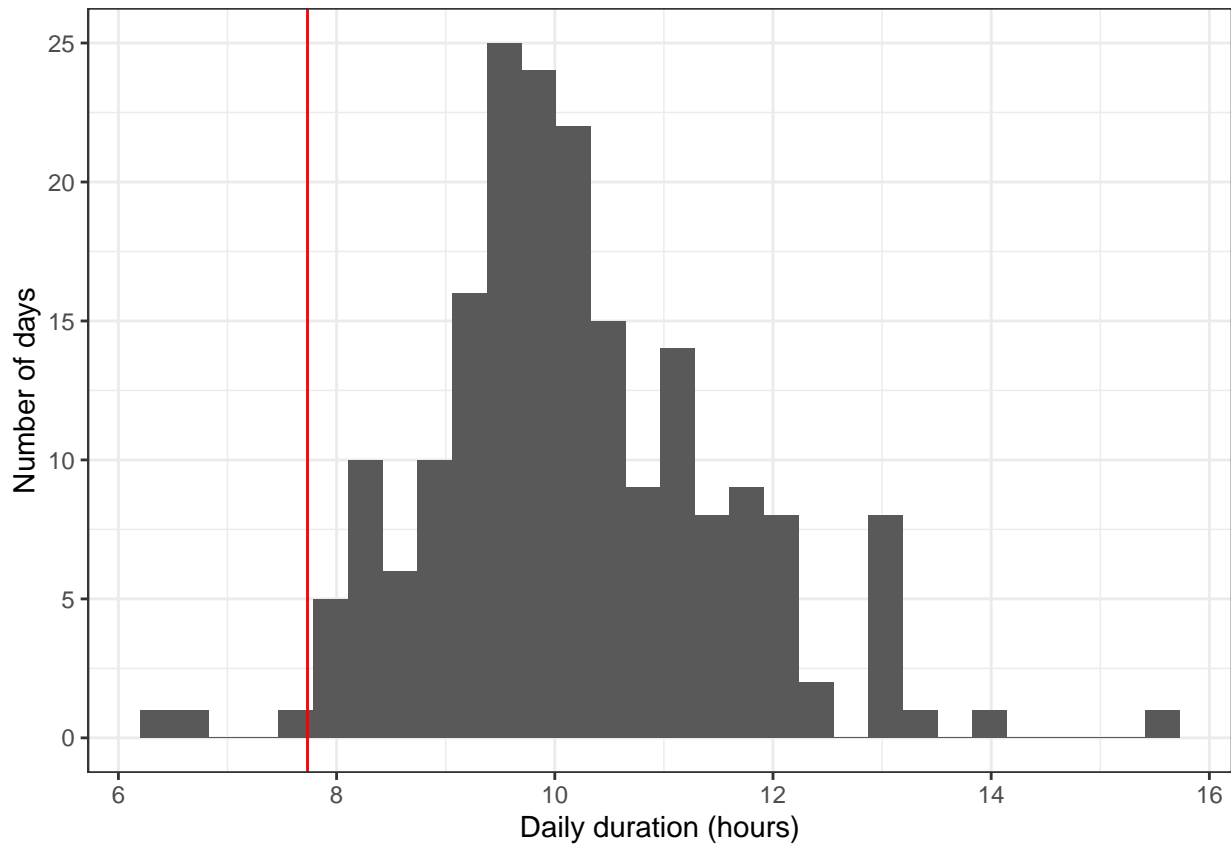

The number of working days is 202 with an average working time of 10.08 hours per day, which corresponds to a total of 474 overtime hours compared to legal time (141 overtime minutes every day on average).

In addition, I had to work during 95 non working days, for a total number of hours equal to 224 hours, corresponding to 2.36 hours per day worked outside of legal working days.

Evolution along the year

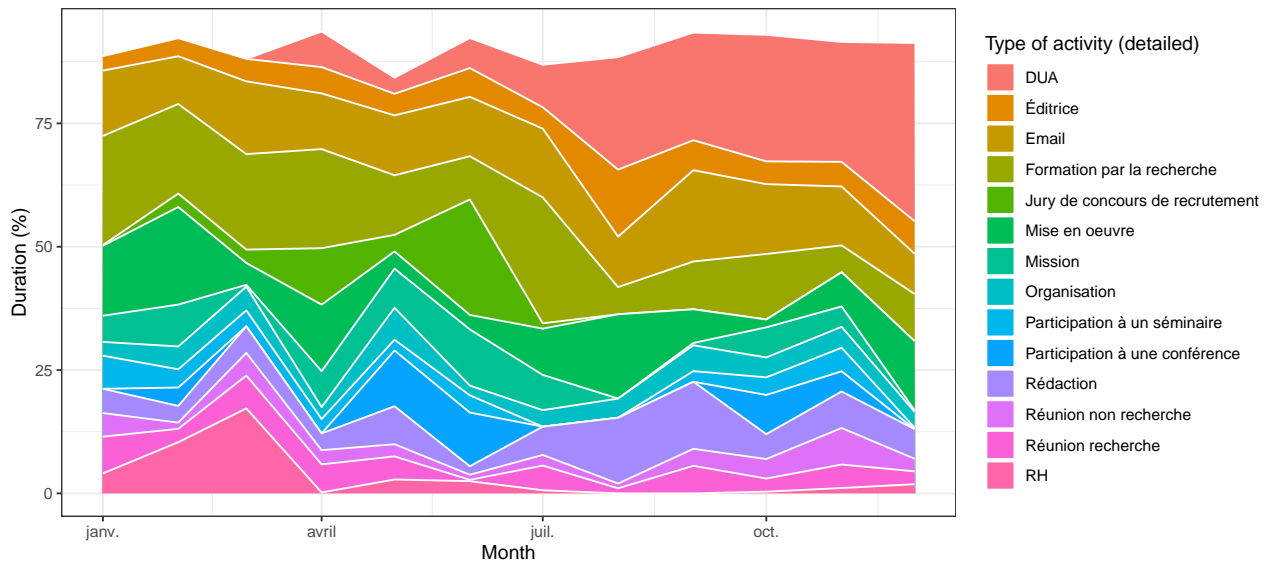
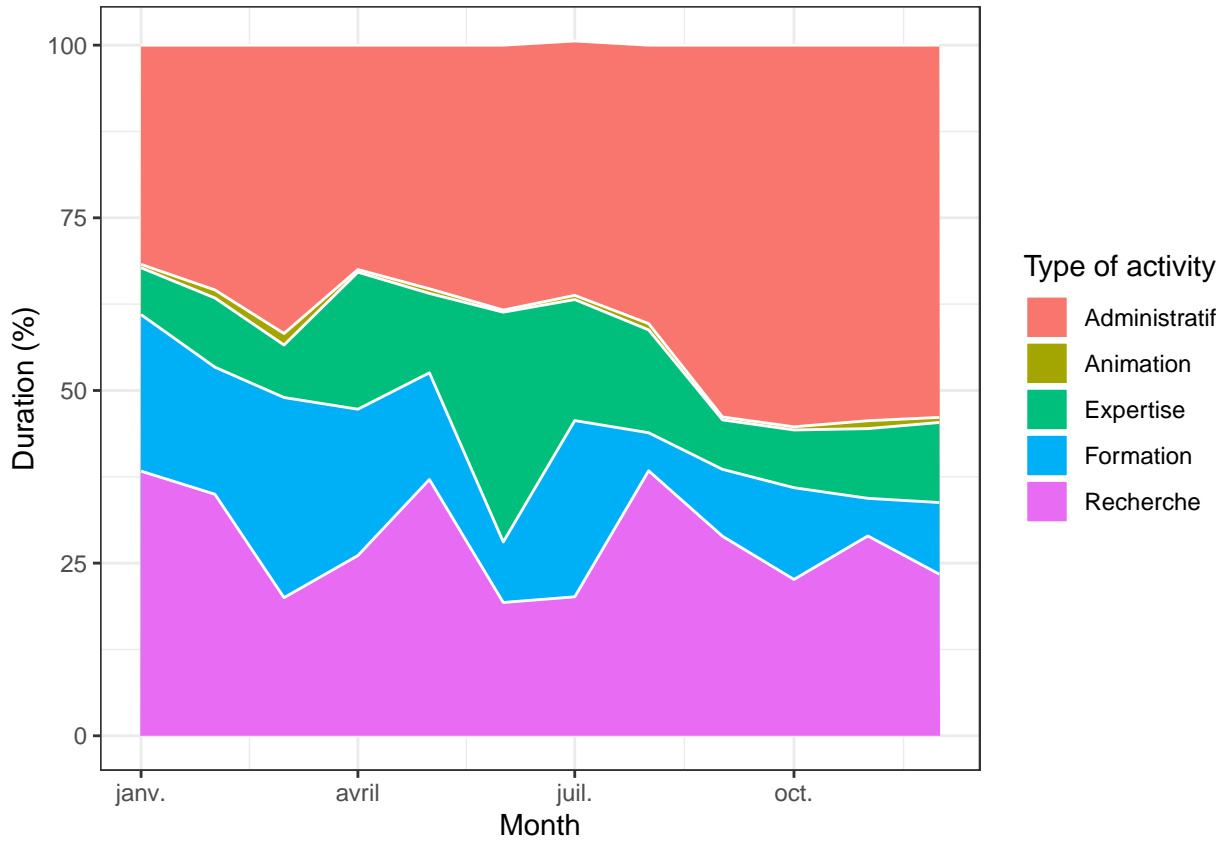

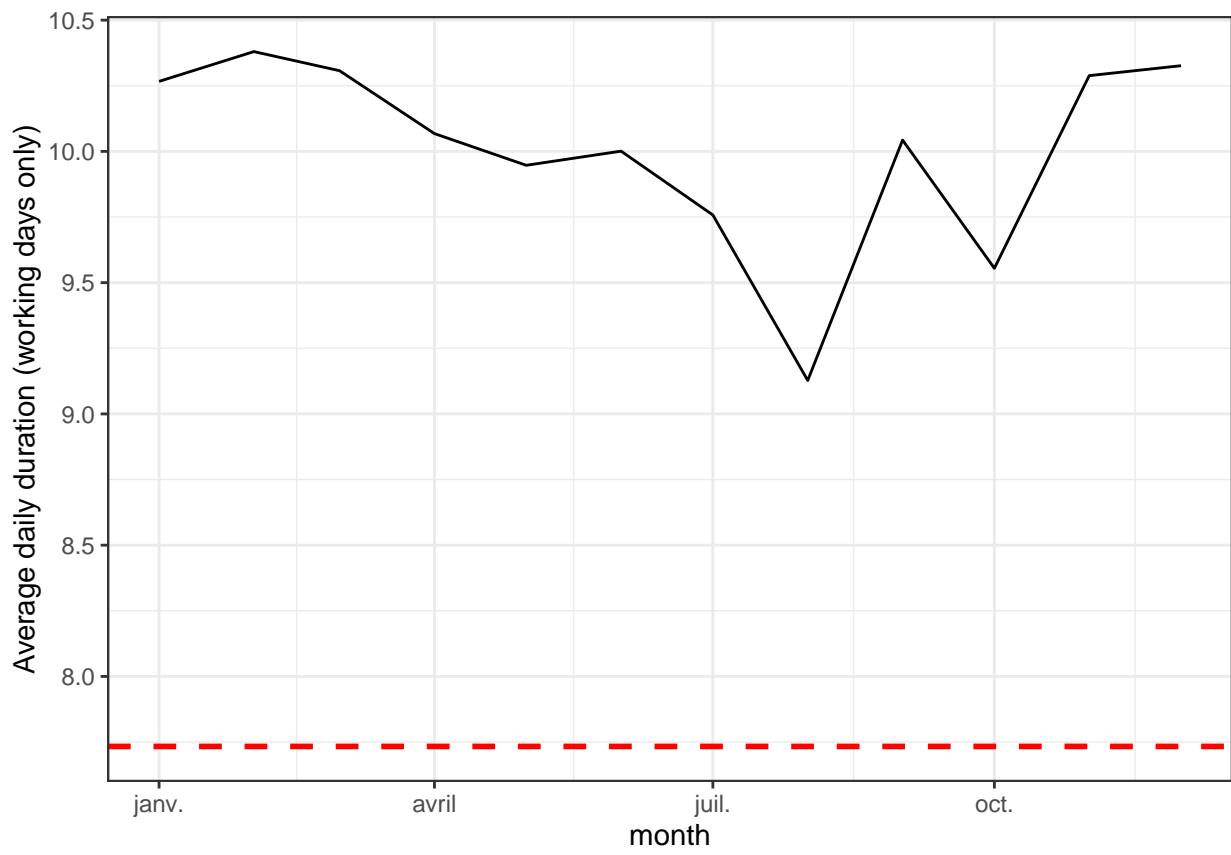
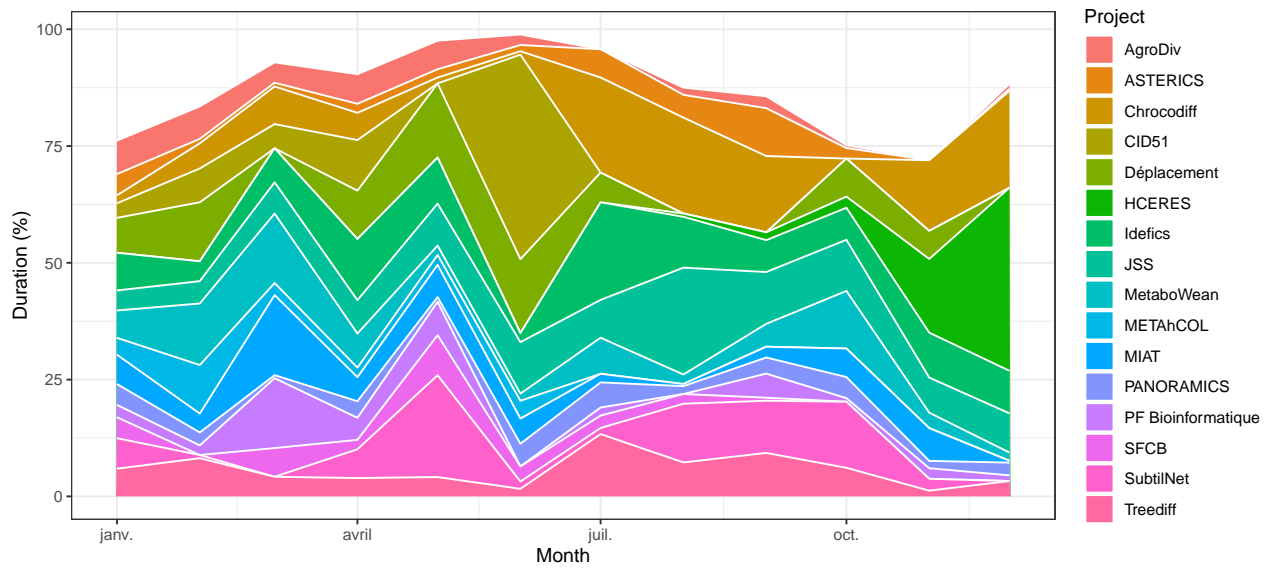

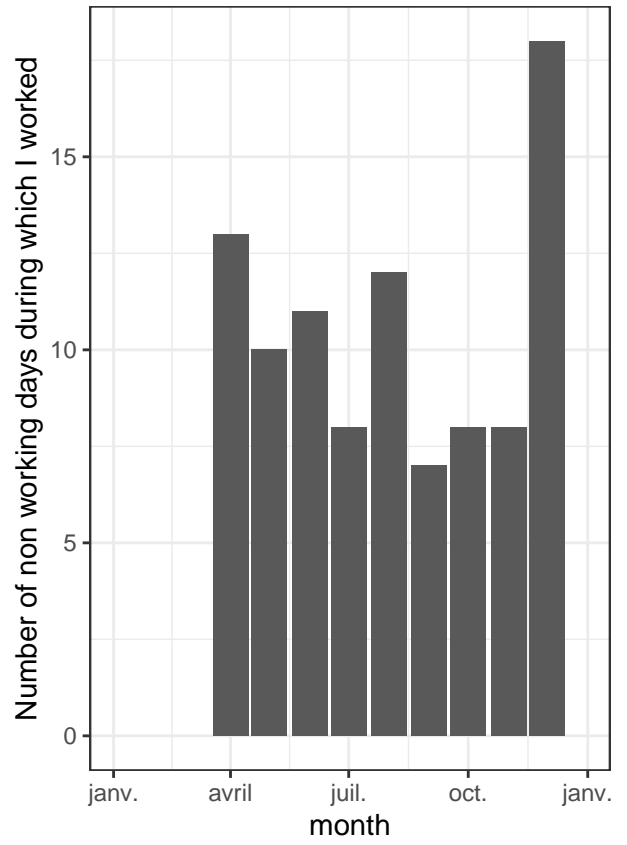
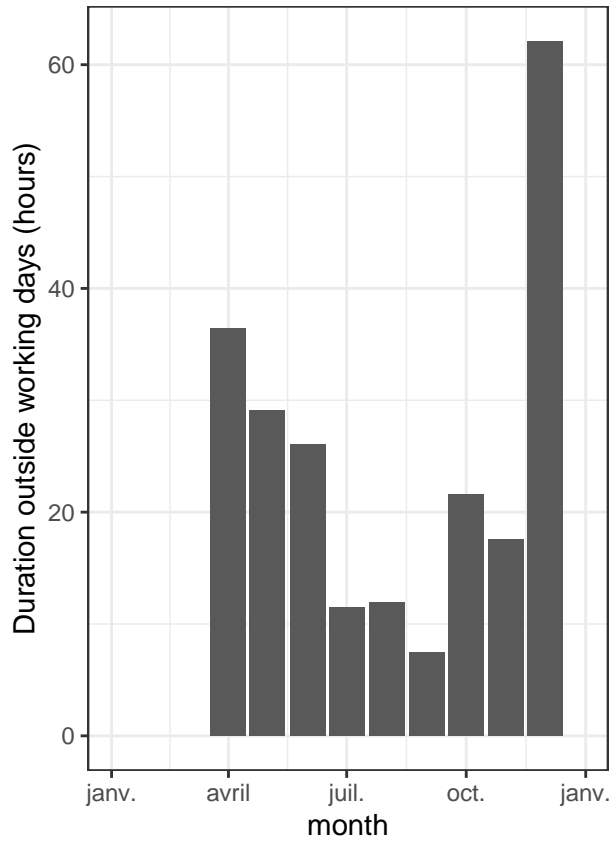

Comparison with previous year

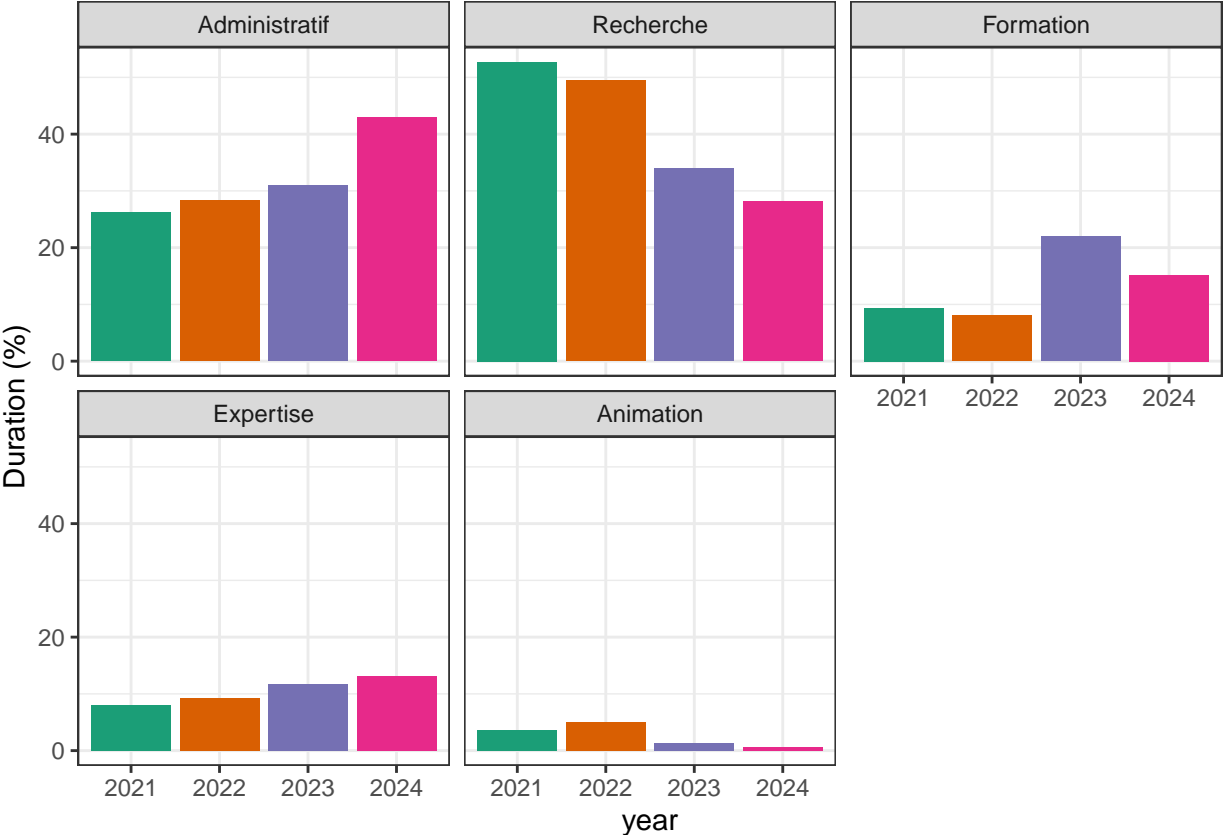

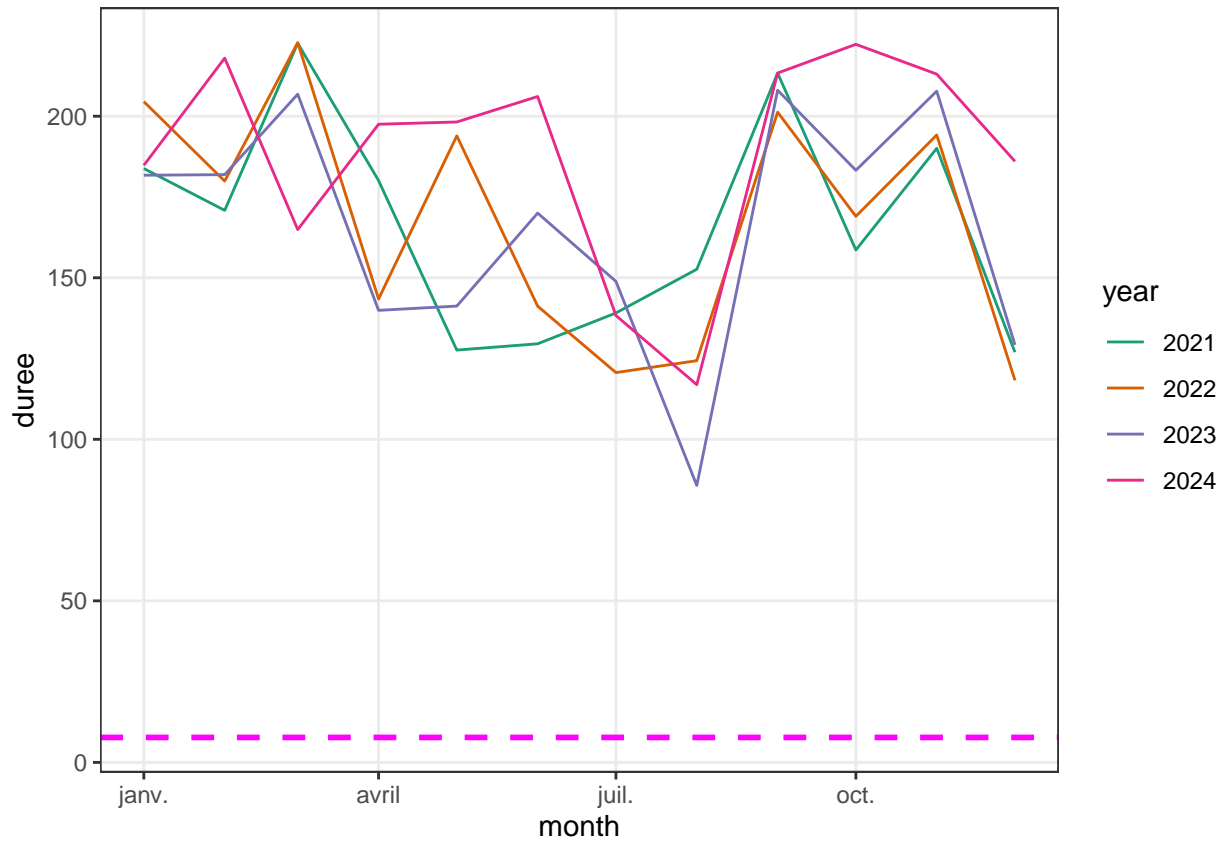
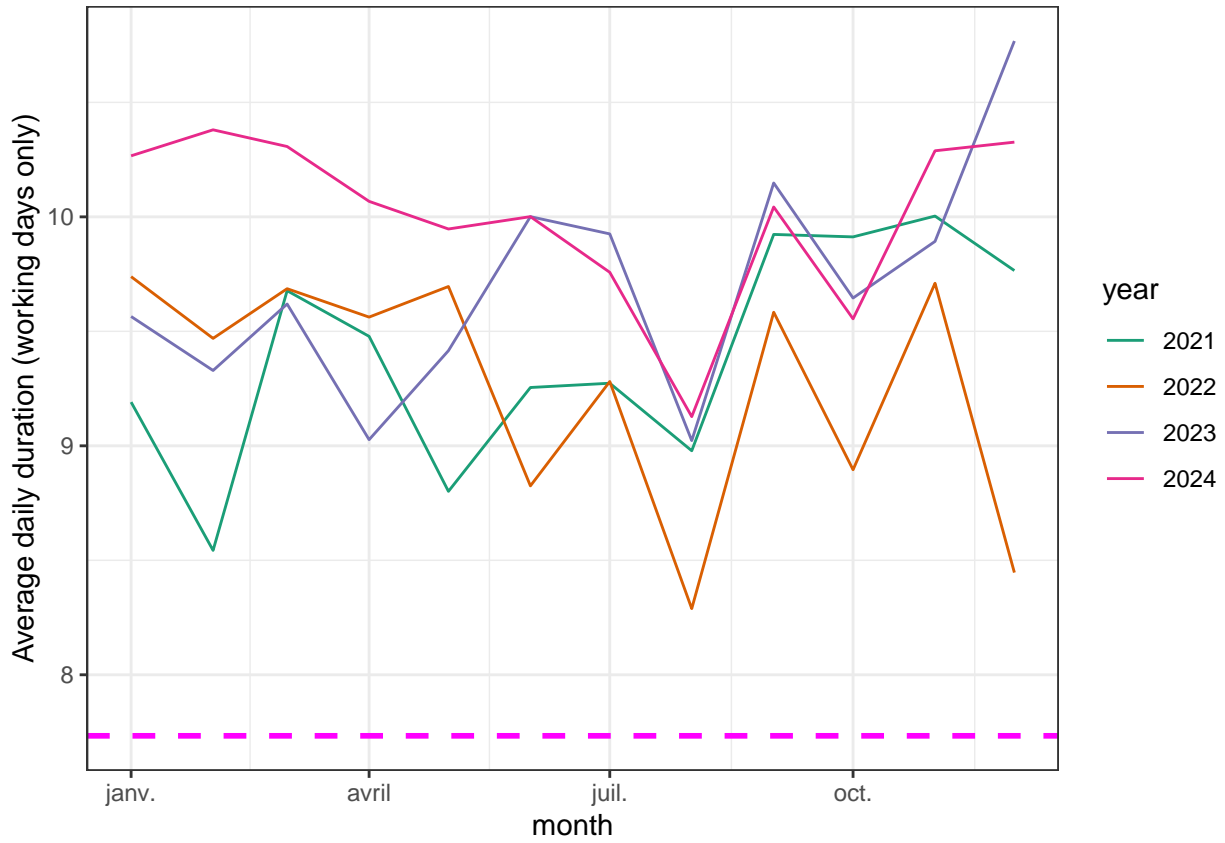

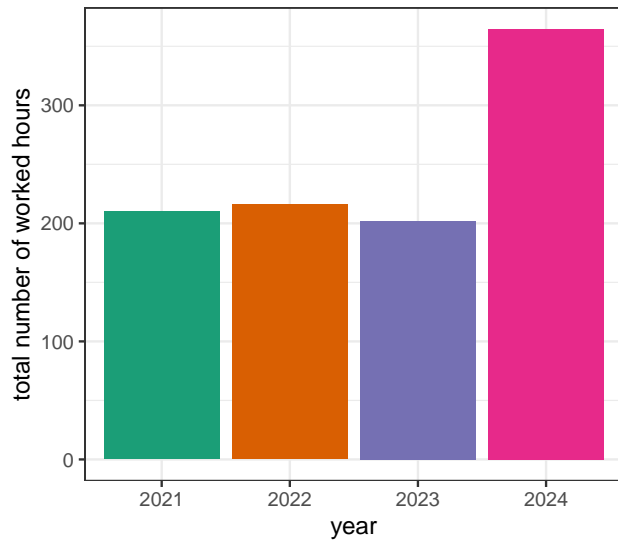
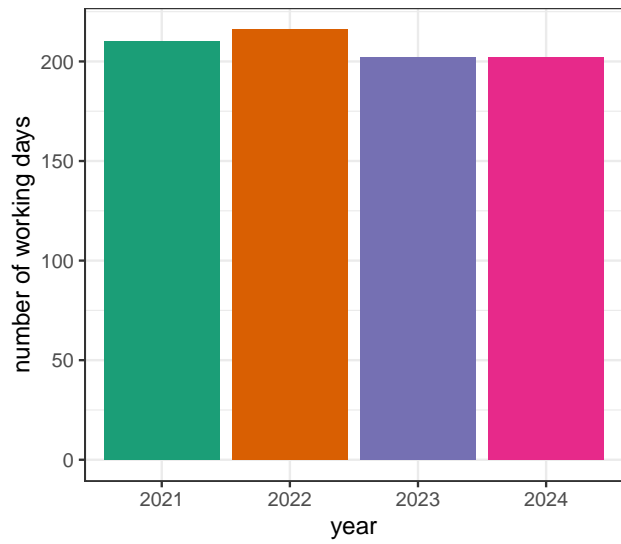
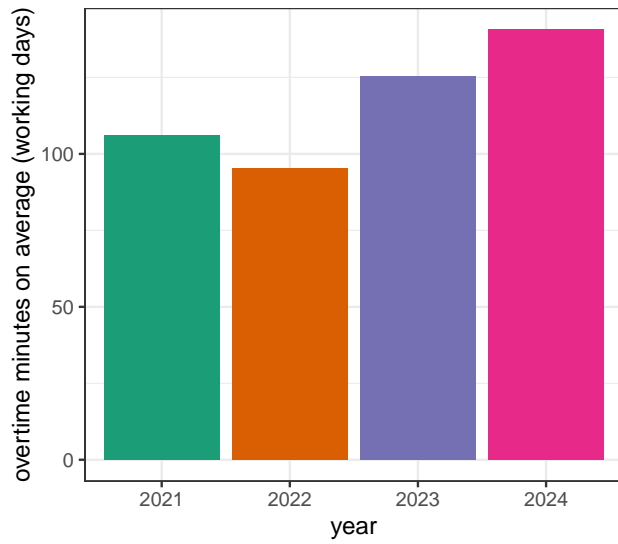

CO₂ consumption summary

My CO₂ consumption at work is divided into four categories:

- usage of the Genotoul-bioinfo cluster (not available in 2021)
- travels by train
- travels by car
- invitation of guests (the consumption for this category is split between all the people inviting the guest)

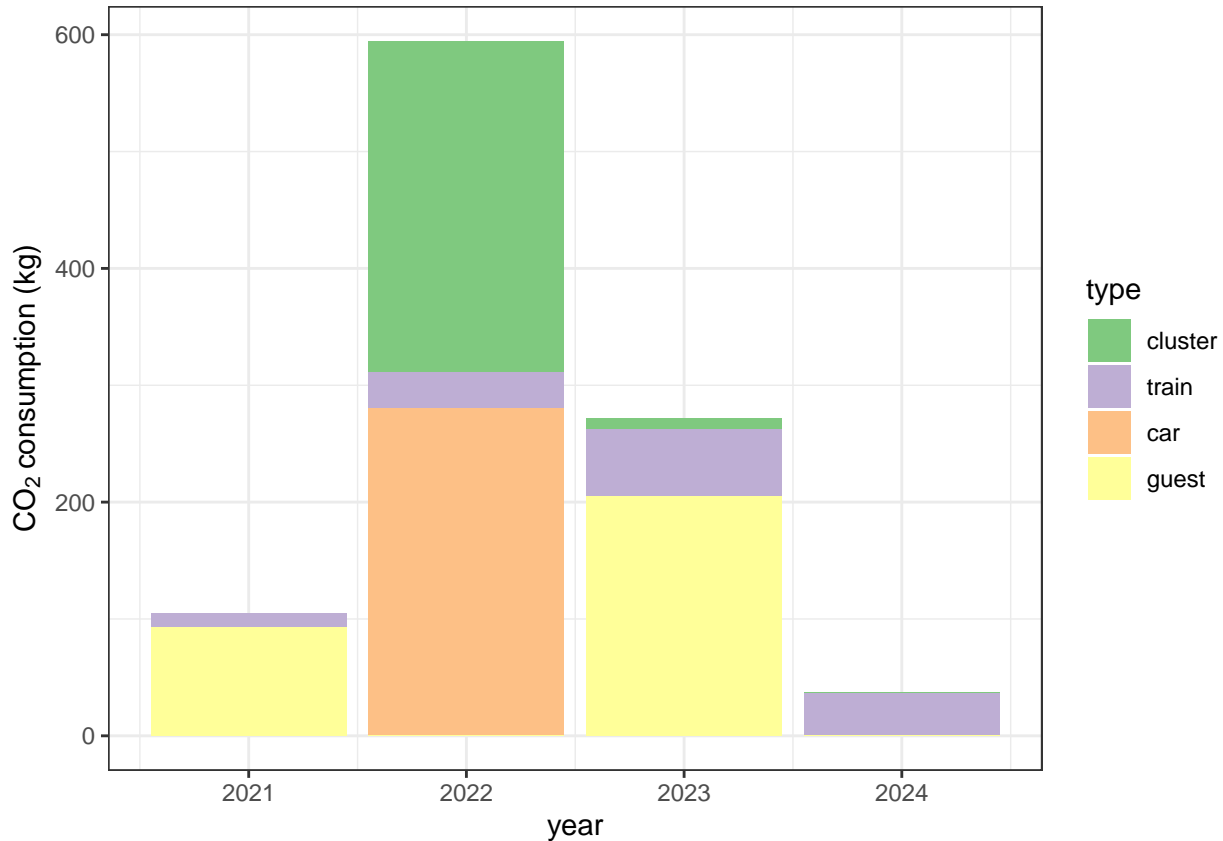

Session information

```
## - Session info -----
## setting value
## version R version 4.4.2 (2024-10-31)
## os Ubuntu 24.04.1 LTS
## system x86_64, linux-gnu
## ui X11
## language en_US
## collate en_US.UTF-8
## ctype en_US.UTF-8
## tz Europe/Paris
## date 2024-12-31
## pandoc 3.2 @ /usr/lib/rstudio/resources/app/bin/quarto/bin/tools/x86_64/ (via rmarkdown)
##
## - Packages -----
## package * version date (UTC) lib source
## cachem 1.1.0 2024-05-16 [3] RSPM (R 4.4.0)
## cli 3.6.3 2024-06-21 [3] RSPM (R 4.4.0)
## colorspace 2.1-1 2024-07-26 [3] RSPM (R 4.4.0)
## devtools 2.4.5 2022-10-11 [3] RSPM (R 4.4.0)
## digest 0.6.37 2024-08-19 [3] RSPM (R 4.4.0)
## dplyr * 1.1.4 2023-11-17 [3] RSPM (R 4.4.0)
## ellipsis 0.3.2 2021-04-29 [3] CRAN (R 4.1.1)
## evaluate 1.0.1 2024-10-10 [3] RSPM (R 4.4.0)
## farver 2.1.2 2024-05-13 [3] RSPM (R 4.4.0)
```

```

## fastmap          1.2.0    2024-05-15 [3] RSPM (R 4.4.0)
## forcats         * 1.0.0    2023-01-29 [3] RSPM (R 4.4.0)
## fs              1.6.5    2024-10-30 [3] RSPM (R 4.4.0)
## generics        0.1.3    2022-07-05 [3] RSPM (R 4.4.0)
## ggplot2         * 3.5.1    2024-04-23 [3] RSPM (R 4.4.0)
## glue            1.8.0    2024-09-30 [3] RSPM (R 4.4.0)
## gridExtra       * 2.3      2017-09-09 [3] CRAN (R 4.0.1)
## gtable          0.3.6    2024-10-25 [3] RSPM (R 4.4.0)
## hms             1.1.3    2023-03-21 [3] RSPM (R 4.4.0)
## htmltools       0.5.8.1  2024-04-04 [3] RSPM (R 4.4.0)
## htmlwidgets     1.6.4    2023-12-06 [3] CRAN (R 4.3.2)
## httpuv          1.6.15   2024-03-26 [3] RSPM (R 4.4.0)
## knitr           1.49     2024-11-08 [3] RSPM (R 4.4.0)
## labeling        0.4.3    2023-08-29 [3] RSPM (R 4.4.0)
## later           1.4.1    2024-11-27 [3] RSPM (R 4.4.0)
## lifecycle       1.0.4    2023-11-07 [3] CRAN (R 4.3.2)
## lubridate       * 1.9.4    2024-12-08 [3] RSPM (R 4.4.0)
## magrittr        2.0.3    2022-03-30 [3] RSPM (R 4.4.0)
## memoise         2.0.1    2021-11-26 [3] RSPM (R 4.4.0)
## mime            0.12     2021-09-28 [3] RSPM (R 4.4.0)
## miniUI          0.1.1.1  2018-05-18 [3] CRAN (R 4.0.1)
## munsell         0.5.1    2024-04-01 [3] RSPM (R 4.4.0)
## pillar          1.10.0   2024-12-17 [3] RSPM (R 4.4.0)
## pkgbuild        1.4.5    2024-10-28 [3] RSPM (R 4.4.0)
## pkgconfig       2.0.3    2019-09-22 [3] CRAN (R 4.0.1)
## pkgload         1.4.0    2024-06-28 [3] RSPM (R 4.4.0)
## plyr            1.8.9    2023-10-02 [3] RSPM (R 4.4.0)
## profvis         0.4.0    2024-09-20 [3] RSPM (R 4.4.0)
## promises        1.3.2    2024-11-28 [3] RSPM (R 4.4.0)
## purrr           * 1.0.2    2023-08-10 [3] RSPM (R 4.4.0)
## R6              2.5.1    2021-08-19 [3] RSPM (R 4.4.0)
## RColorBrewer    1.1-3    2022-04-03 [3] RSPM (R 4.4.0)
## Rcpp            1.0.13-1 2024-11-02 [3] RSPM (R 4.4.0)
## readr           * 2.1.5    2024-01-10 [3] RSPM (R 4.4.0)
## remotes         2.5.0    2024-03-17 [3] RSPM (R 4.4.0)
## reshape2       * 1.4.4    2020-04-09 [3] CRAN (R 4.0.1)
## rlang           1.1.4    2024-06-04 [3] RSPM (R 4.4.0)
## rmarkdown       2.29     2024-11-04 [3] RSPM (R 4.4.0)
## rstudioapi      0.17.1   2024-10-22 [3] RSPM (R 4.4.0)
## scales          1.3.0    2023-11-28 [3] RSPM (R 4.4.0)
## sessioninfo     1.2.2    2021-12-06 [3] RSPM (R 4.4.0)
## shiny           1.10.0   2024-12-14 [3] RSPM (R 4.4.0)
## stringi         1.8.4    2024-05-06 [3] RSPM (R 4.4.0)
## stringr         * 1.5.1    2023-11-14 [3] RSPM (R 4.4.0)
## tibble          * 3.2.1    2023-03-20 [3] RSPM (R 4.3.0)
## tidyr           * 1.3.1    2024-01-24 [3] RSPM (R 4.4.0)
## tidyselect      1.2.1    2024-03-11 [3] RSPM (R 4.4.0)
## tidyverse       * 2.0.0    2023-02-22 [3] CRAN (R 4.3.1)
## timechange      0.3.0    2024-01-18 [3] RSPM (R 4.4.0)
## tinytex         0.54     2024-11-01 [3] RSPM (R 4.4.0)
## tzdb            0.4.0    2023-05-12 [3] CRAN (R 4.3.1)
## urlchecker      1.0.1    2021-11-30 [3] CRAN (R 4.2.1)
## usethis         3.1.0    2024-11-26 [3] RSPM (R 4.4.0)
## vctrs           0.6.5    2023-12-01 [3] RSPM (R 4.4.0)

```

```
## withr          3.0.2    2024-10-28 [3] RSPM (R 4.4.0)
## xfun           0.49     2024-10-31 [3] RSPM (R 4.4.0)
## xtable        1.8-4     2019-04-21 [3] CRAN (R 4.0.1)
## yaml          2.3.10   2024-07-26 [3] RSPM (R 4.4.0)
##
## [1] /home/nathalie/R/x86_64-pc-linux-gnu-library/4.4
## [2] /usr/local/lib/R/site-library
## [3] /usr/lib/R/site-library
## [4] /usr/lib/R/library
##
## -----
```